

Planning Permit No. A/473/92
APPROVED
 FRONT ELEVATION
 SUBJECT TO THE CONDITIONS IN
 THIS OFFICE LETTER.
 No. A2/26399/91 Date: 5-9-92
 FOR MEMBER SECRETARY
 MADRAS METROPOLITAN
 DEVELOPMENT AUTHORITY
 MADRAS 600 008

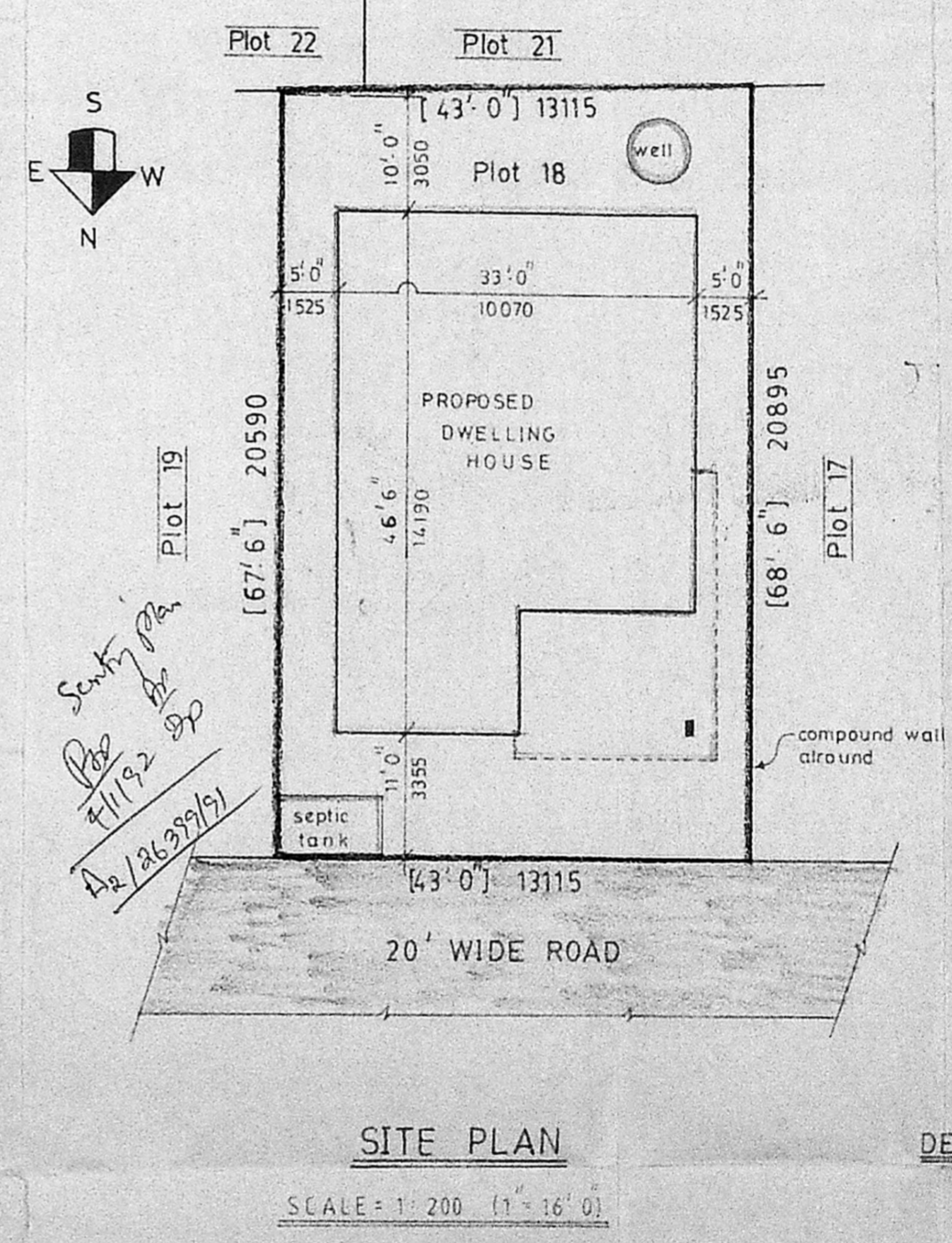
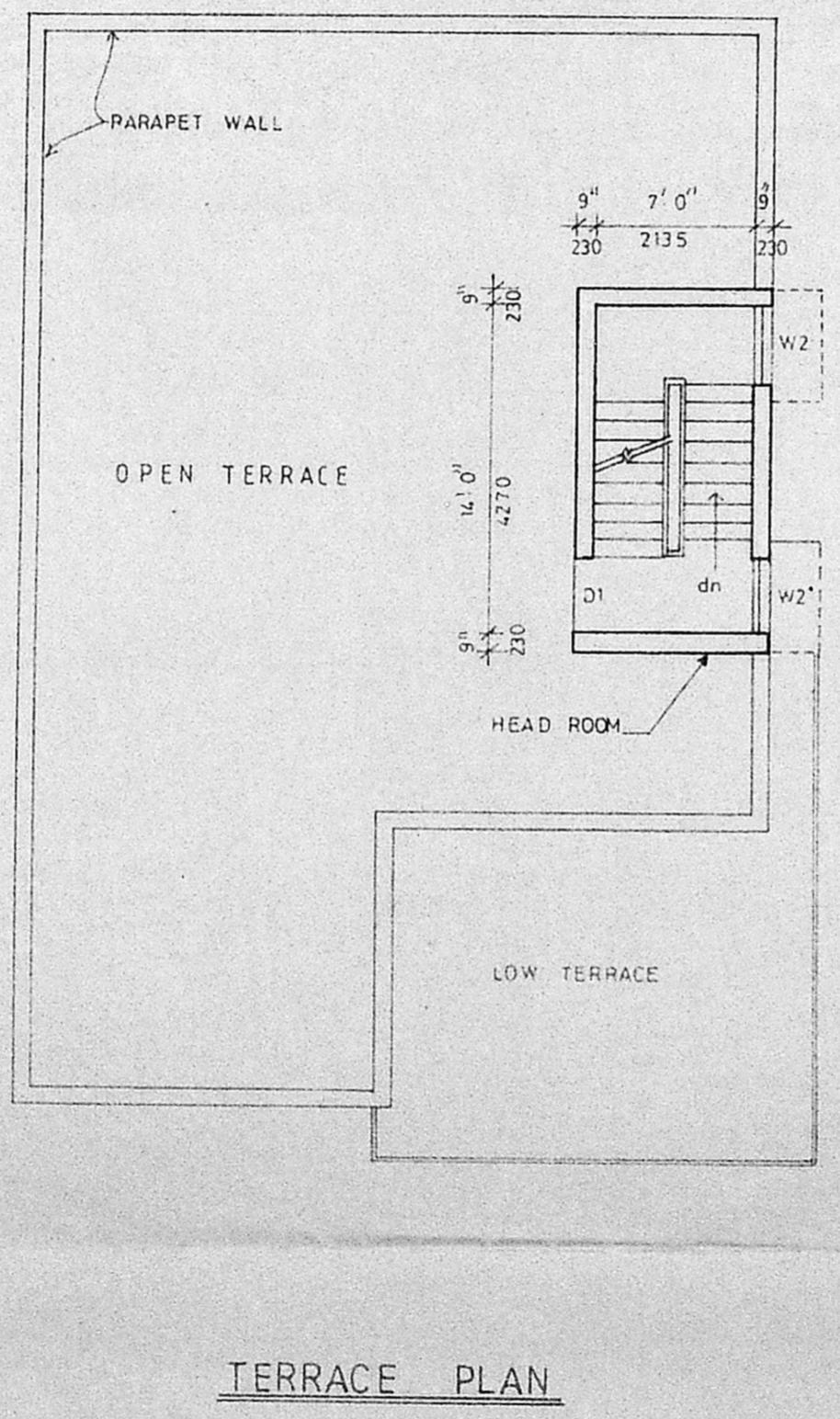
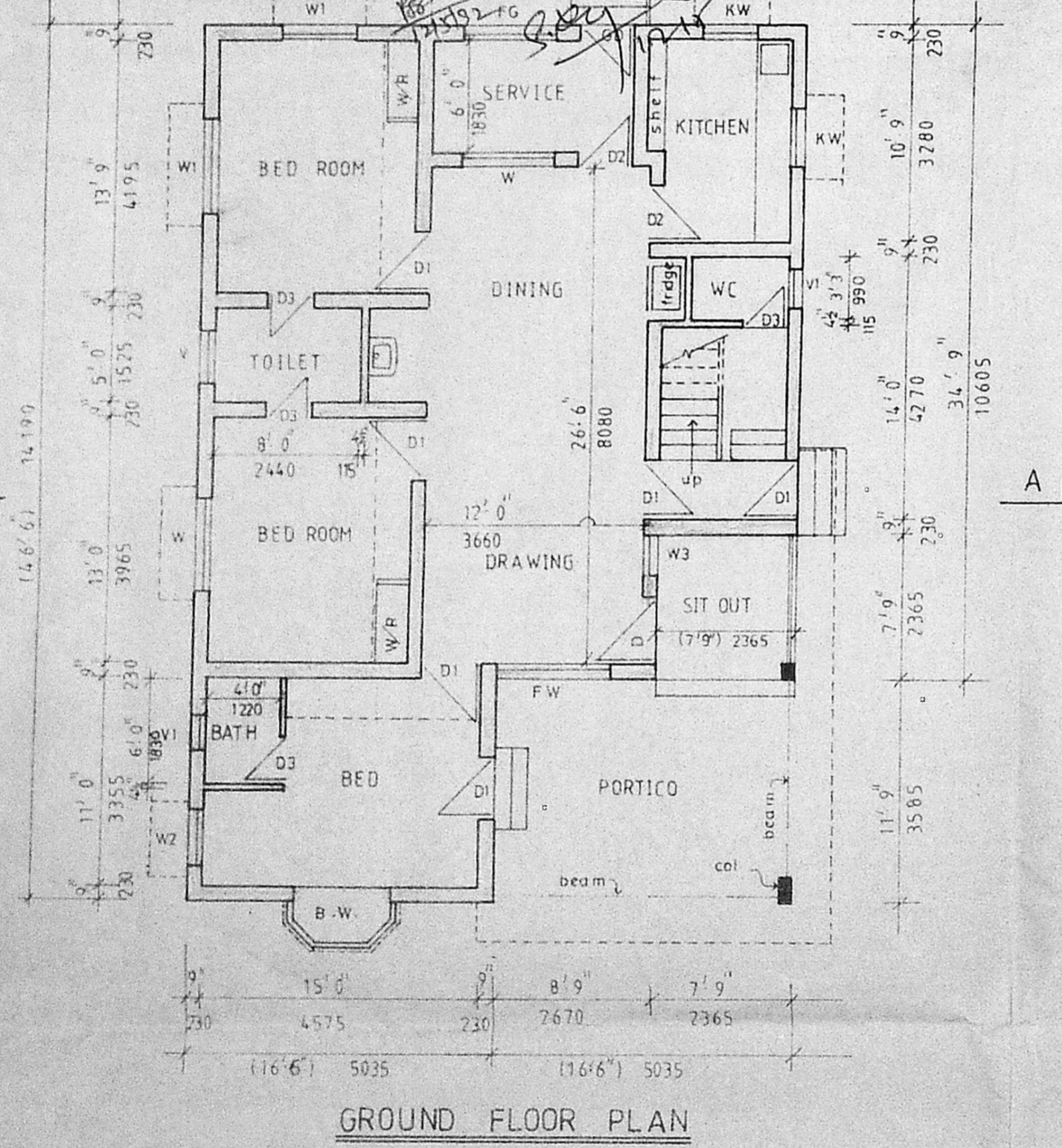
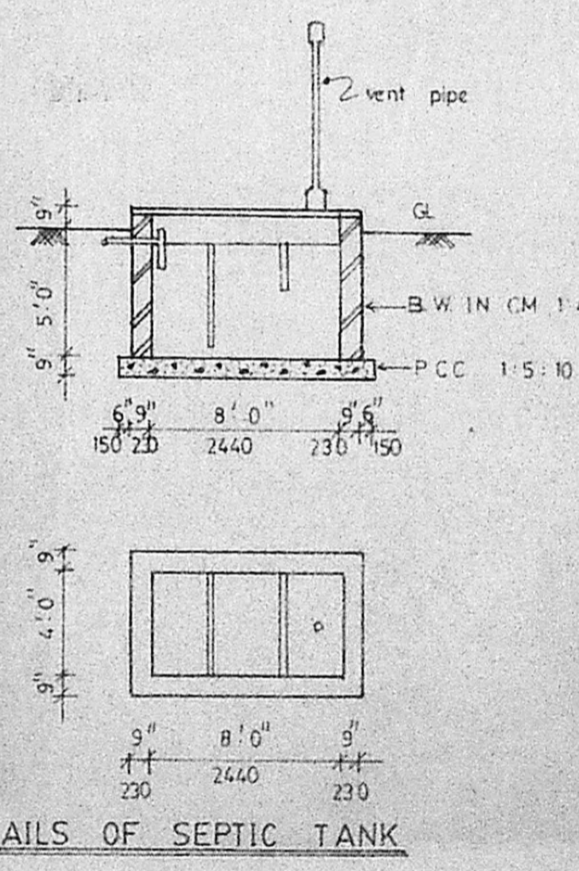
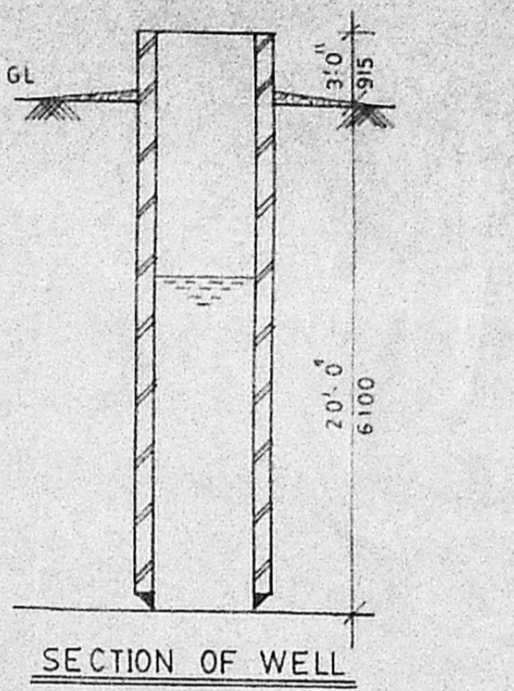
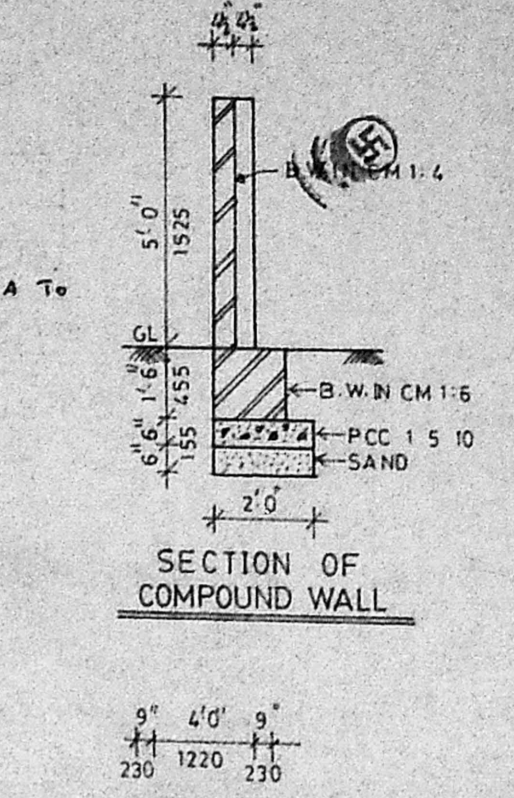
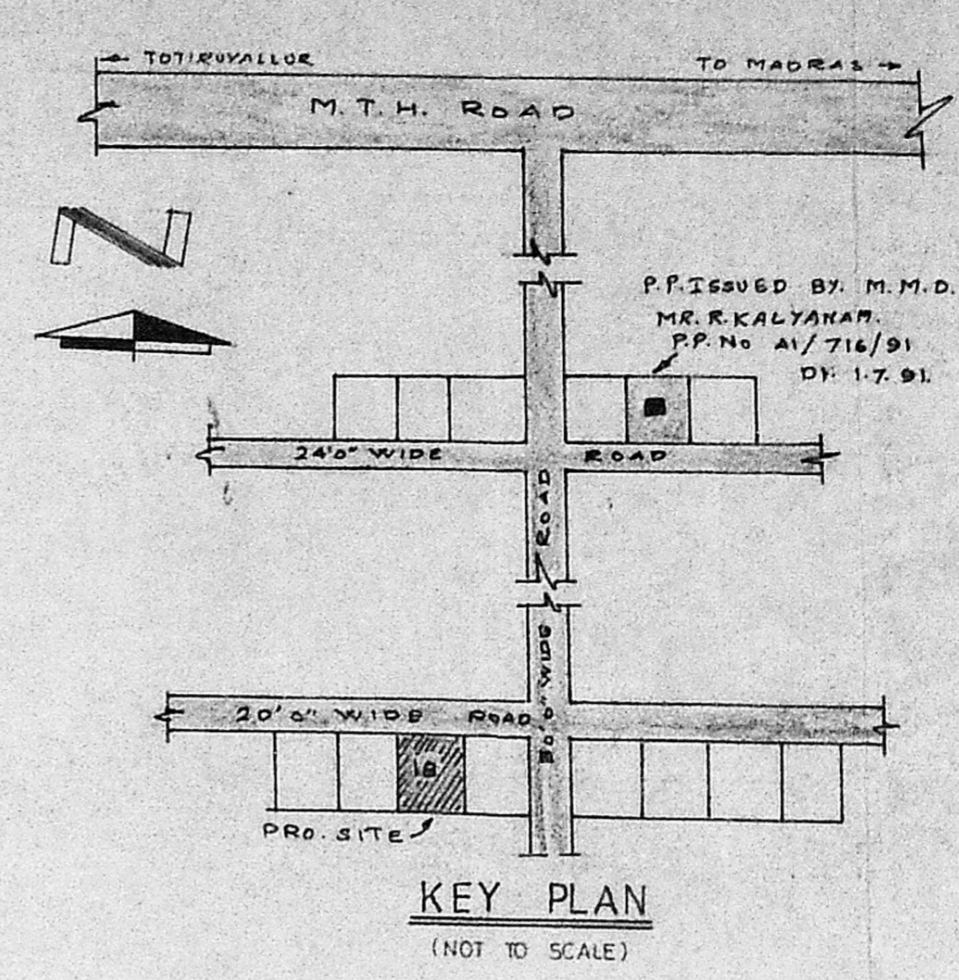
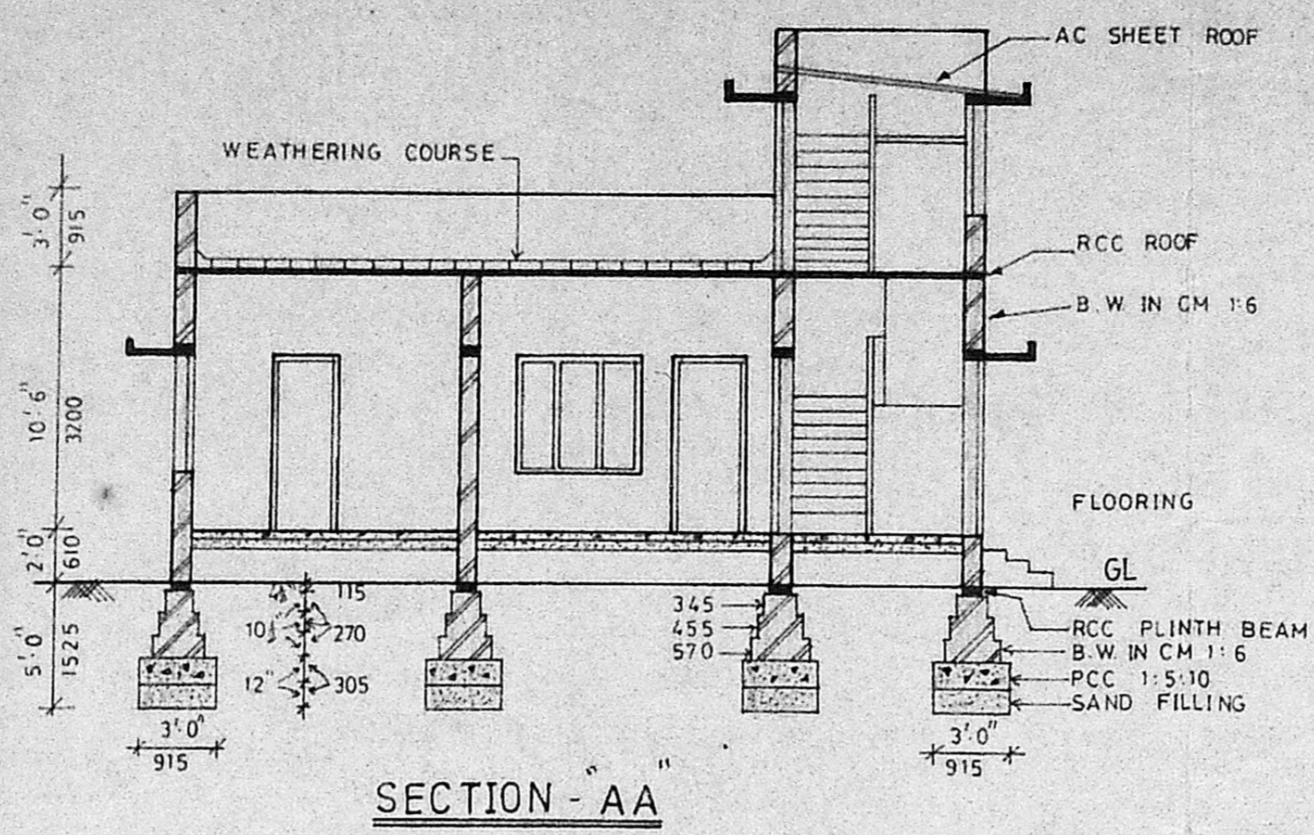

GROUND FLOOR PLAN

TERRACE PLAN

SITE PLAN

SCALE: 1:200 (1" = 16'0")

SCHEDULE OF JOINERY			SPECIFICATIONS		REFERENCE		PROPOSED DWELLING HOUSE IN PLOT No.18, MANIKANTAPURAM, (BMS NAGAR) S.No: 576 / 1 OF 51 - THIRUMULLAVOYAL VILLAGE, AVADI TOWNSHIP, FOR MR. S. MURUGAN.
TYPE	SIZES	DESCRIPTION			PRO BUILDING SHOWN THUS	EXG ROAD	
D	3'6" X 7'0"	1065 X 2135	TW PANELLLED	DOOR (ARCH)	[Pattern]	[Pattern]	STATEMENT OF AREAS Ground floor : 1340.63sft 124.55sqm Sc head room : 131.75 " 12.24 " Land area : 2924.00 " 271.65 " Plot coverage : 45.85% F S I : 0.46
D1	3'3" X 7'0"	990 X 2135	-DO-	-DO- -DO-	[Pattern]	[Pattern]	
D2	3'0" X 7'0"	915 X 2135	-DO-	-DO- -DO-	[Pattern]	[Pattern]	
D3	2'6" X 7'0"	760 X 2135	-DO-	-DO-	[Pattern]	[Pattern]	
W	5'0" X 4'6"	1525 X 1370	TW GLAZED	WINDOW	[Pattern]	[Pattern]	
W1	4'0" X 4'6"	1220 X 1370	-DO-	-DO-	[Pattern]	[Pattern]	
W2	3'0" X 4'6"	915 X 1370	-DO-	-DO-	[Pattern]	[Pattern]	
W3	2'0" X 4'6"	610 X 1370	-DO-	-DO-	[Pattern]	[Pattern]	
KW	3'0" X 3'6"	915 X 1065	-DO-	-DO-	[Pattern]	[Pattern]	
FW	6'0" X 6'0"	1830 X 1830	TW FRENCH	WINDOW	[Pattern]	[Pattern]	
V	3'0" X 2'0"	915 X 610	TW GLAZED	VENTILATOR	[Pattern]	[Pattern]	
VI	2'0" X 2'0"	610 X 610	-DO-	-DO-	[Pattern]	[Pattern]	
			SCALE: 1:100 (1" = 8'0")		DATE: 1-10-1991		DESIGNED BY JAYAMALA PLANNINGS 63, First Main Road, Sayee Nagar, Virugambakkam (PO), Madras - 600 092.
			SCHEDULE OF JOINERY - Contd.....				
			GD - 3'0" X 7'0" (1915 X 2135) - M S GRILLE DOOR FG - 5'0" X 4'6" (1525 X 1370) - M S FIXED GRILLE BW - 5'0" X 4'6" (1525 X 1370) - BAY WINDOW				
					SIGNATURE OF OWNER K. RAJAN D.C.E., LICENCED SURVEYOR AVADI MUNICIPAL TOWNSHIP No. 12, V. O. C. STREET, NANDAVANA METTUR KAMARAJA NAGAR (POST) AVADI, MADRAS-600 071 LICENSED SURVEYOR		